

Aldreds
Estate Agents



17 Lawson Road

Lowestoft, NR33 0ES

Offers Over £125,000



17 Lawson Road

Lowestoft, NR33 0ES

Aldreds are delighted to offer this spacious end-terrace property situated in the highly sought-after South Lowestoft area, conveniently located within walking distance of Lowestoft's award-winning beaches and a range of local amenities. Offering versatile and generously proportioned accommodation throughout, the property comprises an inviting lounge, separate dining room, fitted kitchen, rear lobby, and a ground floor family bathroom. To the first floor, a central galleried landing provides access to three well-sized bedrooms, with an additional loft room leading off, offering excellent flexibility for a home office, hobby room, or occasional accommodation. Further benefits include uPVC double glazing and gas-fired central heating. The property does require some cosmetic updating and redecoration, presenting an excellent opportunity for buyers to personalise and add value. A full house clearance will be completed prior to completion. Representing exceptional value for money, this home offers significantly more living space than many similar properties in the area, thanks to the additional loft room alongside the three bedrooms. Externally, the property enjoys a private patio rear garden, ideal for bistro-style outdoor dining and entertaining. Offered with no onward chain, early viewing is highly recommended to fully appreciate the space and potential on offer.

Entrance Porch

Composite sealed unit entrance door.

Lounge

11'2" x 11'5" (3.42 x 3.5)

Laminate flooring, Upvc walk in bay window, power points, T.V point, radiator.

Inner Hallway

Laminate flooring, stairs off to the first floor.

Dining Room

11'3" x 9'9" (3.44 x 2.99)

Laminate flooring, Upvc window, radiator, power points, under stair recess.

Kitchen

12'5" x 6'2" (3.81 x 1.88)

Tiled effect vinyl flooring, range of fitted kitchen units with extended worktops, stainless steel sink with single drainer, power points, radiator, tiled splash backs, Upvc window.





Rear Lobby

Tiled effect vinyl flooring, wall mounted boiler, Upvc door leading out to the rear garden.

Family Bathroom

Tiled effect vinyl flooring, white bathroom suite comprising of a panel bath, low level W.C, pedestal sink, part tiled walls, Upvc window, extractor fan, radiator.

First Floor

Galleried landing, fitted carpet, power points, stairs leading up to the loft room.

Bedroom 1

11'0" x 11'5" (3.36 x 3.49)

Fitted carpet, Upvc window, power points, radiator.

En-Suite W.C

Tiled flooring, low level W.C, wall mounted sink.

Bedroom 2

8'11" x 11'4" (2.73 x 3.47)

Fitted carpet, Upvc window, radiator, power points, door leading to bedroom 3.

Bedroom 3

12'6" x 6'3" (3.83 x 1.92)

Laminate flooring, Upvc window, power points, radiator.

Loft Room

10'2" x 14'9" (3.1 x 4.5)

Laminate flooring, Upvc window, radiator, power points.

Outside

Outside To The Front

There is a enclosed front garden with footpath to front door.

Outside To The Rear

There is an enclosed patio garden allowing ample space for bistro style dining. All enclosed by low level fencing.

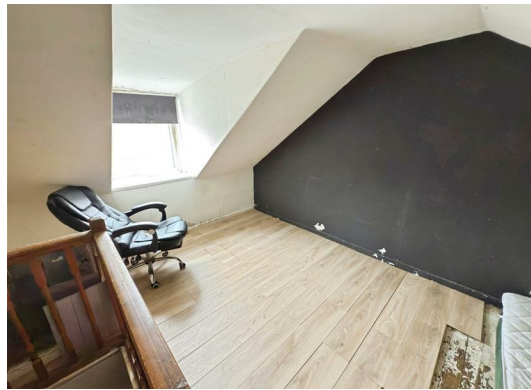

Floor Plan



Area Map



Viewing

Please contact our Aldreds Lowestoft Office on 01502 565432 if you wish to arrange a viewing appointment for this property or require further information.

Disclaimer

These particulars are issued on an understanding that all negotiations shall be conducted through Messrs. Aldreds. Please note: Messrs. Aldreds for themselves and for the vendors or lessors of this property whose agents they are given notice that: 1. Particulars are set out as a general outline only for guidance of intending purchasers or lessees, and do not constitute nor constitute part of, an offer or contract. 2. All descriptions, dimensions, references to condition and necessary permissions for use and occupation, and other details are given without responsibility and any intending purchasers or tenants should not rely on them as statements or representations of fact but must satisfy themselves by inspection or otherwise as to the correctness of each of them. 3. No person in the employment of Messrs. Aldreds has any authority to make or give any representation or warranty whatever in relation to this property. 4. If you are proposing to visit the property and are travelling some distance please check with Aldreds on the issue of availability prior to travelling. 5. Aldreds Property Consultants and associated services may offer additional services to the prospective purchaser for which they will be entitled to receive a commission.

Aldreds are pleased to be working with Mortgage Advice Bureau. They're an award-winning mortgage broker with over 1,400 advisers across the UK, and have access to over 12,000 mortgage products from over 90 lenders. Aldreds Estate Agents Ltd receive a commission of £200 on each completed case. Your home may be repossessed if you do not keep up repayments on your mortgage. There may be a fee for mortgage advice. The actual amount you pay will depend upon your circumstances. The fee is up to 1%, but a typical fee is 0.3% of the amount borrowed. Mortgage Advice Bureau is a trading name of Mortgage Seeker Limited which is an appointed representative of Mortgage Advice Bureau Limited and Mortgage Advice Bureau (Derby) Limited which are authorised and regulated by the Financial Conduct Authority. Mortgage Seeker Limited Registered Office: Lovewell Blake, Sixty Six North Quay, Great Yarmouth, Norfolk, NR30 1HE. Registered in England Number: 03721415. 6. Potential purchasers should check with their providers that the broadband and mobile phone coverage they would require is available.

Energy Efficiency Graph

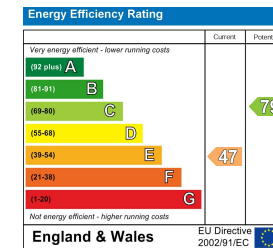

143 London Road North, Lowestoft, Suffolk, NR32 1NE
 Tel: 01502 565432 Email: lowestoft@aldreds.co.uk <https://www.aldreds.co.uk/>
 Registered in England Reg. No. 08945751 Registered Office: 17 Hall Quay, Great Yarmouth, Norfolk NR30 1HJ
 Directors: Mark Duffield B.S.c. FRICS. Dan Crawley MNAEA Paul Lambert MNAEA